

EXISTING
MASTER SITE DEVELOPMENT PLAN
 SCALE 1:100 M

6.00 METERS
ROAD RIGHT OF WAY

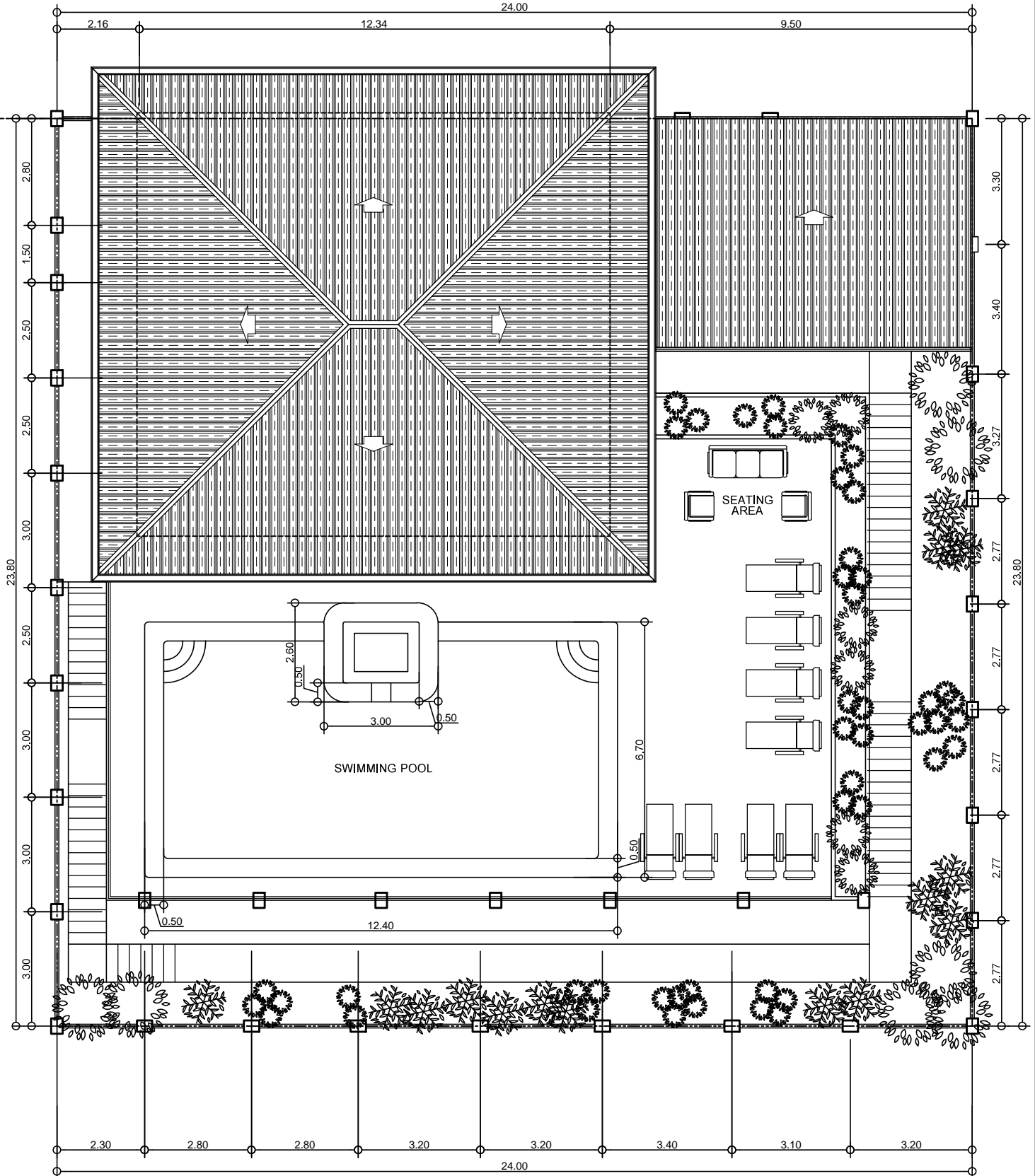

SITE DEVELOPMENT PLAN
SCALE 1:100 M

DOLPHIN VILLA
 Building ; 12.0m * 10.8m = 129.6 sq.m. each level
 (4 levels x 129.6 sq.m = 518.4 sq.m + carport 59.17sq.m)=577.57sq.m
 Total Building Area = 577.57sq.m
 Total Perimeter Fence Area = 571.20 sq.m

ARCHITECT:	Project	As Built Plan of 3-Storey Residential	Project Location	ST. NINO, PUERTO GALERA, ORIENTAL, MINDORO	Sheet Content	Sheet no
PRC. NO.	Owner	Mr. Flemming Remmer			As shown	1
PTR NO.	DATE:					
PLACE ISSUED:	TIN					

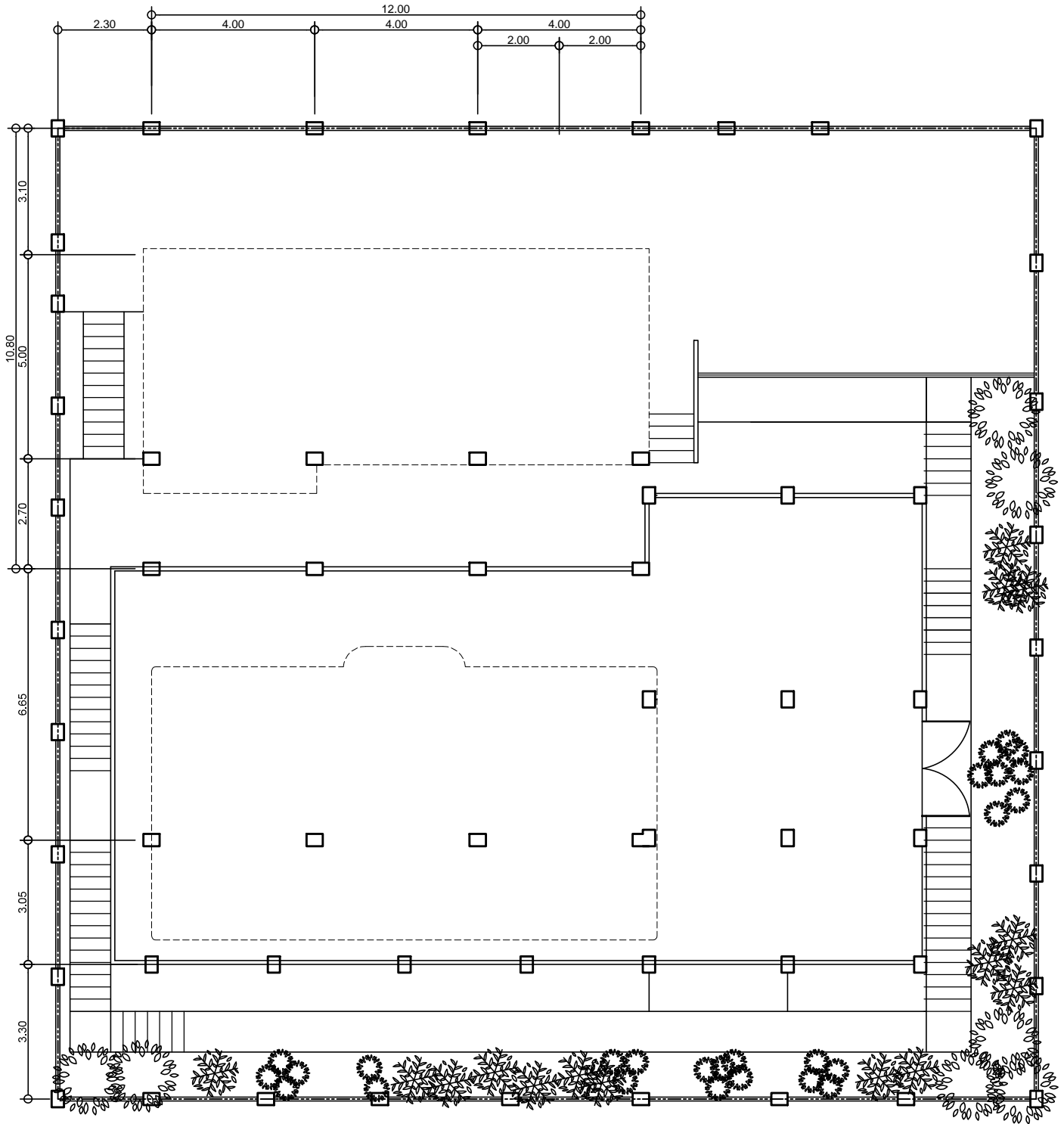

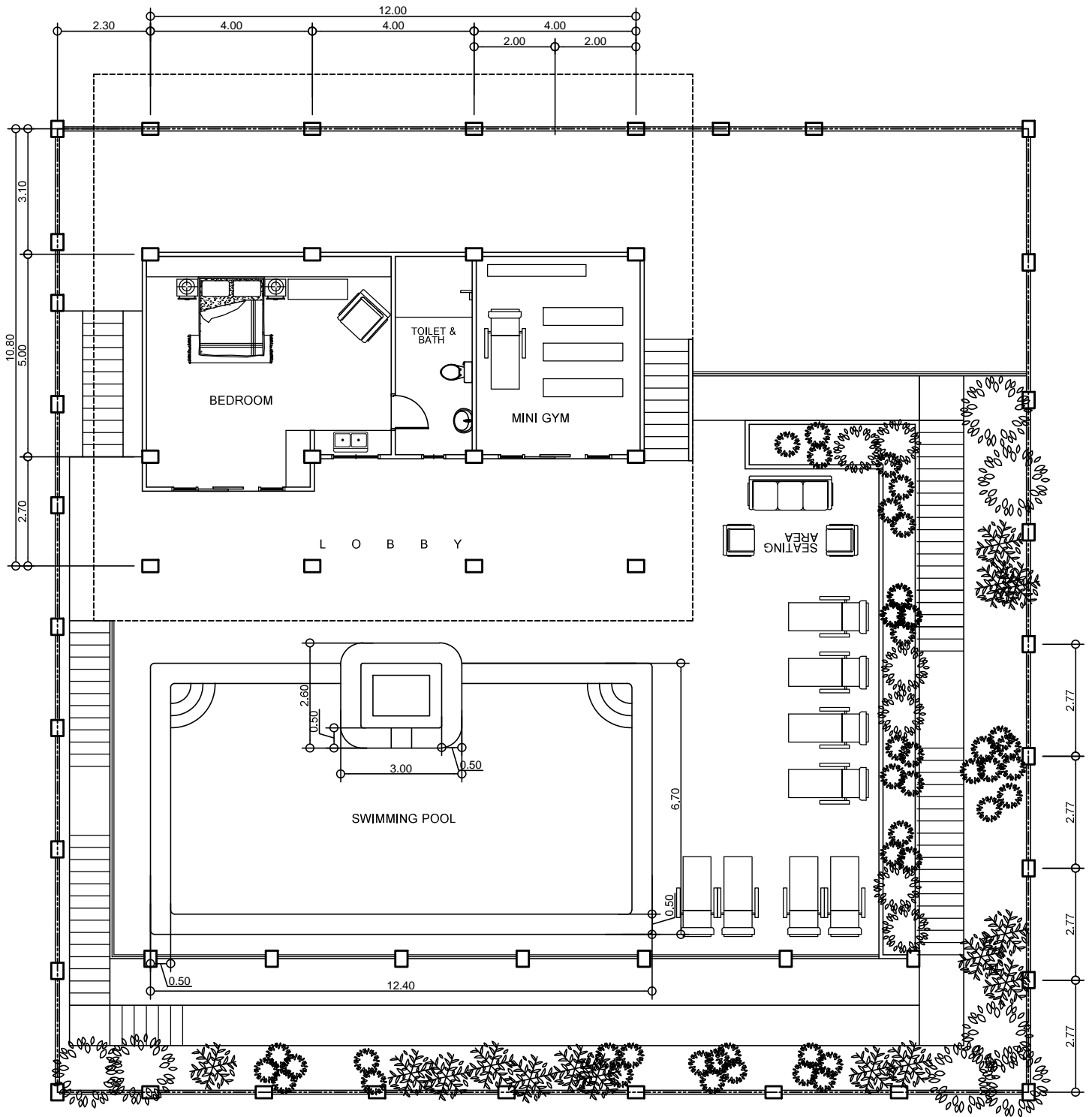

FIRST LEVEL BASEMENT
 SCALE 1:100 M

ARCHITECT:		Project	As Built Plan of 3-Storey Residential	Project Location	ST. NINO, PUERTO GALERA, ORIENTAL, MINDORO	Sheet Content	Sheet no
PTR NO.	DATE:	Owner				As shown	<div style="border: 2px solid black; border-radius: 50%; width: 40px; height: 40px; display: flex; align-items: center; justify-content: center; margin: 0 auto;"> 5 </div>
PLACE ISSUED:	TIN	Mr. Fleming Remmer					



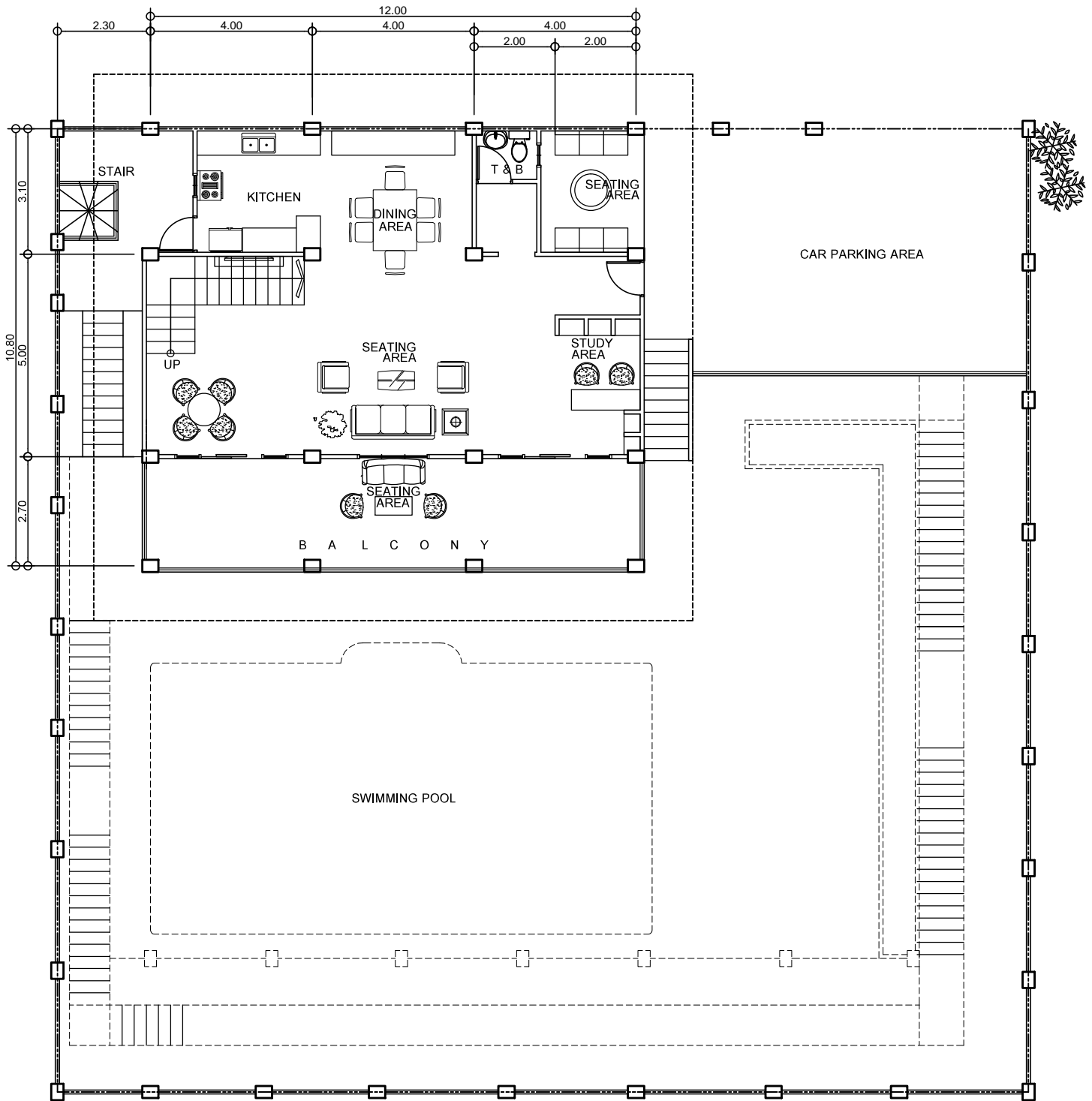

GROUND FLOOR PLAN
 SCALE 1:100 M

ARCHITECT:		Project	As Built Plan of 3-Storey Residential	Project Location	ST. NINO, PUERTO GALERA, ORIENTAL, MINDORO	Sheet Content	Sheet no
PRC. NO.		Owner				As shown	4
PTR NO.	DATE:						
PLACE ISSUED:	TIN		Mr. Flemming Remmer				

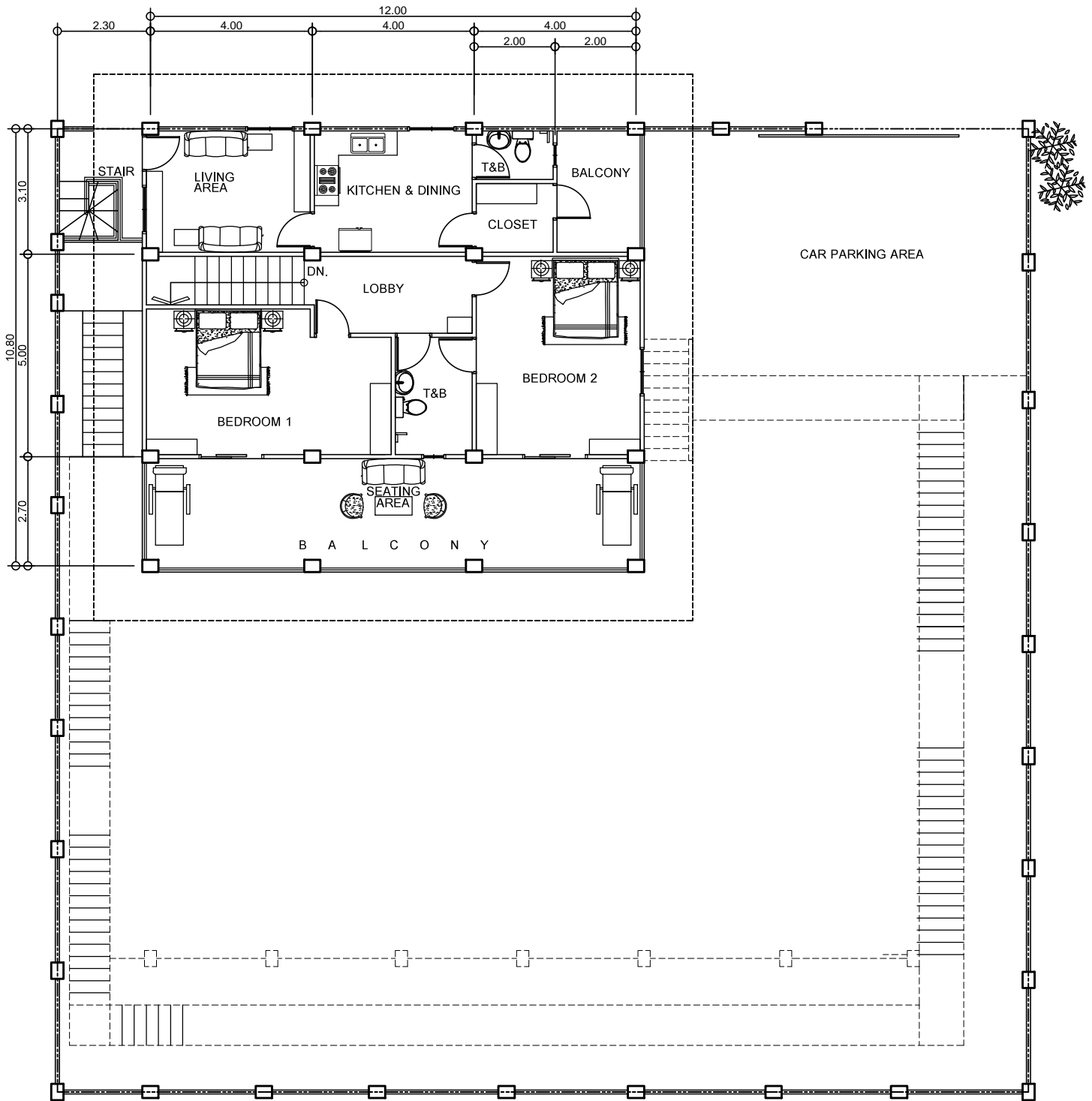

SECOND FLOOR PLAN
 SCALE 1:100 M

ARCHITECT:		Project	As Built Plan of 3-Storey Residential	Project Location	ST. NINO, PUERTO GALERA, ORIENTAL, MINDORO	Sheet Content	Sheet no
PRC. NO.		Owner				As shown	<div style="border: 1px solid black; border-radius: 50%; width: 40px; height: 40px; display: flex; align-items: center; justify-content: center; margin: 0 auto;"> 3 </div>
PTR NO.	DATE:						
PLACE ISSUED:	TIN		Mr. Flemming Remmer				



THIRD FLOOR PLAN
 SCALE 1:100 M

ARCHITECT:		Project	As Built Plan of 3-Storey Residential	Project Location	ST. NINO, PUERTO GALERA, ORIENTAL, MINDORO	Sheet Content	Sheet no
PRC. NO.		Owner	Mr. Flemming Remmer			As shown	
PTR NO.	DATE:						
PLACE ISSUED:	TIN						2